Lepidoptera Nymphalidae
Mellicta *parthenoides* KEFERSTEIN, 1851

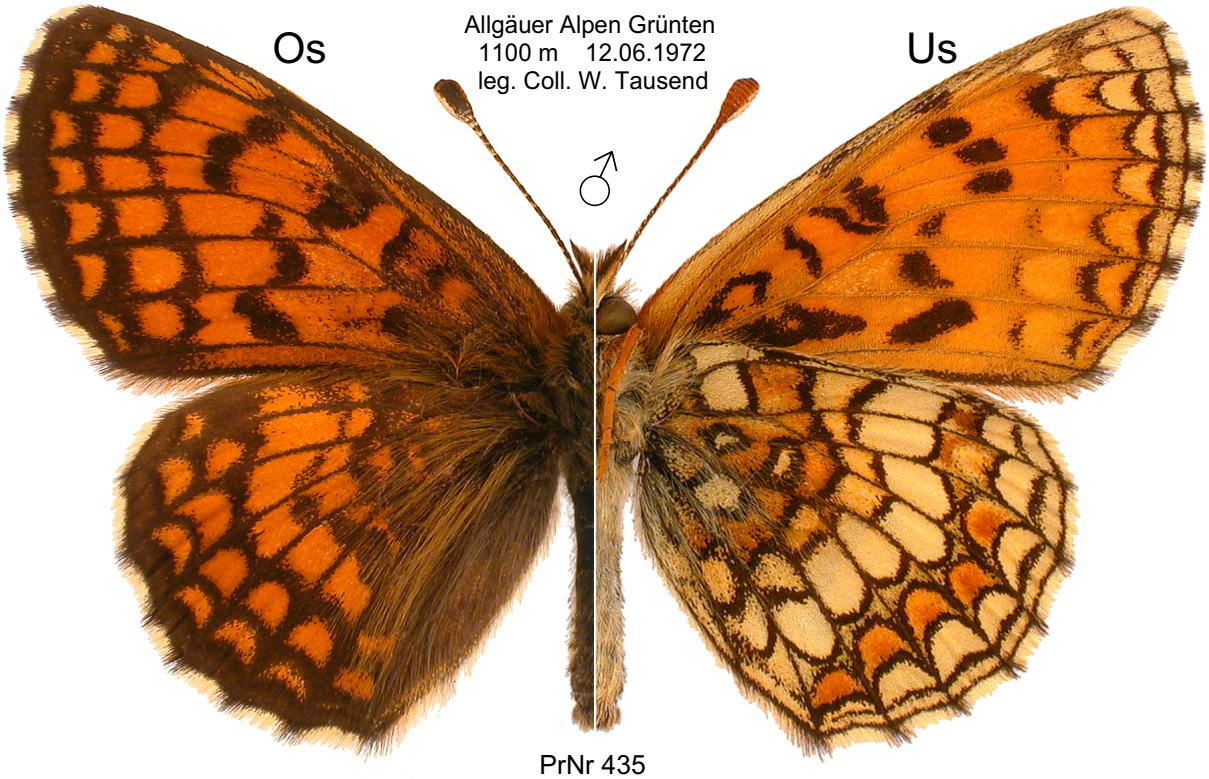

PrNr 435

Genitalpräparat
Nr. 435

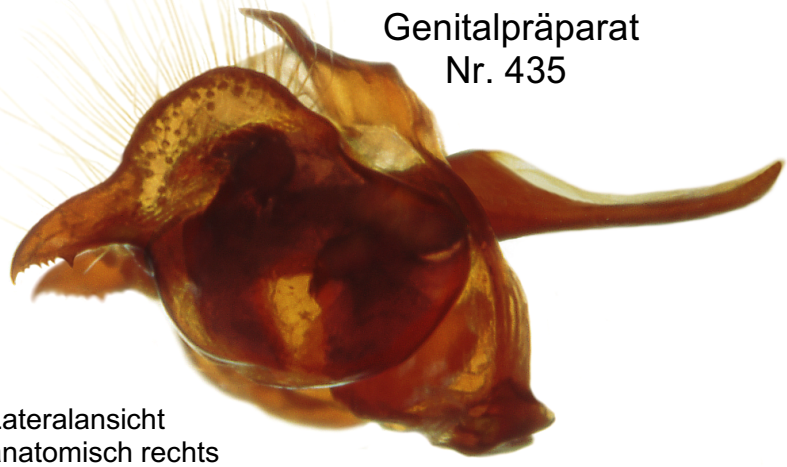

Lateralansicht
anatomisch rechts

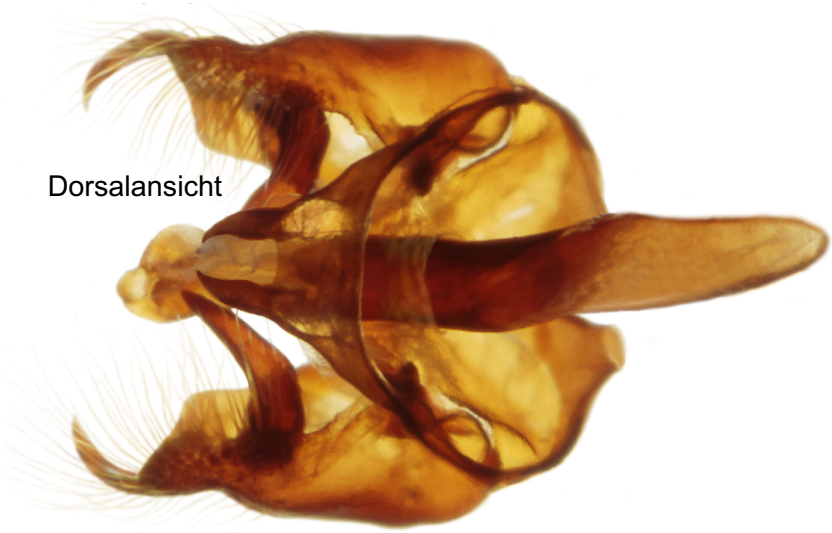

Dorsalansicht

Präparat, Foto und Computer: W. TAUSEND, 26.06.2008